

Sisters of St. Joseph Neighborhood Network
425 West 18th Street
Erie, PA 16502

NONPROFIT
ORG.
US POSTAGE
PAID
PERMIT NO 74
ERIE, PA

(814) 454-7814

Two Neighborhood Offices:

425 West 18th Street, Erie PA 16502
436 East 26th Street, Erie PA 16503



www.SSJNN.org
Facebook @SSJNN
Instagram @ssj.nn
Twitter @SSJNN

Last year's gala was a virtual event and a virtual success thanks to so many, including the dazzling talents of Raychel Adiutori and Mike Malthaner shown below. This year we look forward to celebrating our 20+ years in full style with you, so save the date, gather your teams and get ready to have some fun at the **15th Annual Guess That Tune Gala!**

Saturday, May 7th, 2022

For more information visit www.ssjnn.org/gala, email info@ssjnn.org or call 814-454-7814

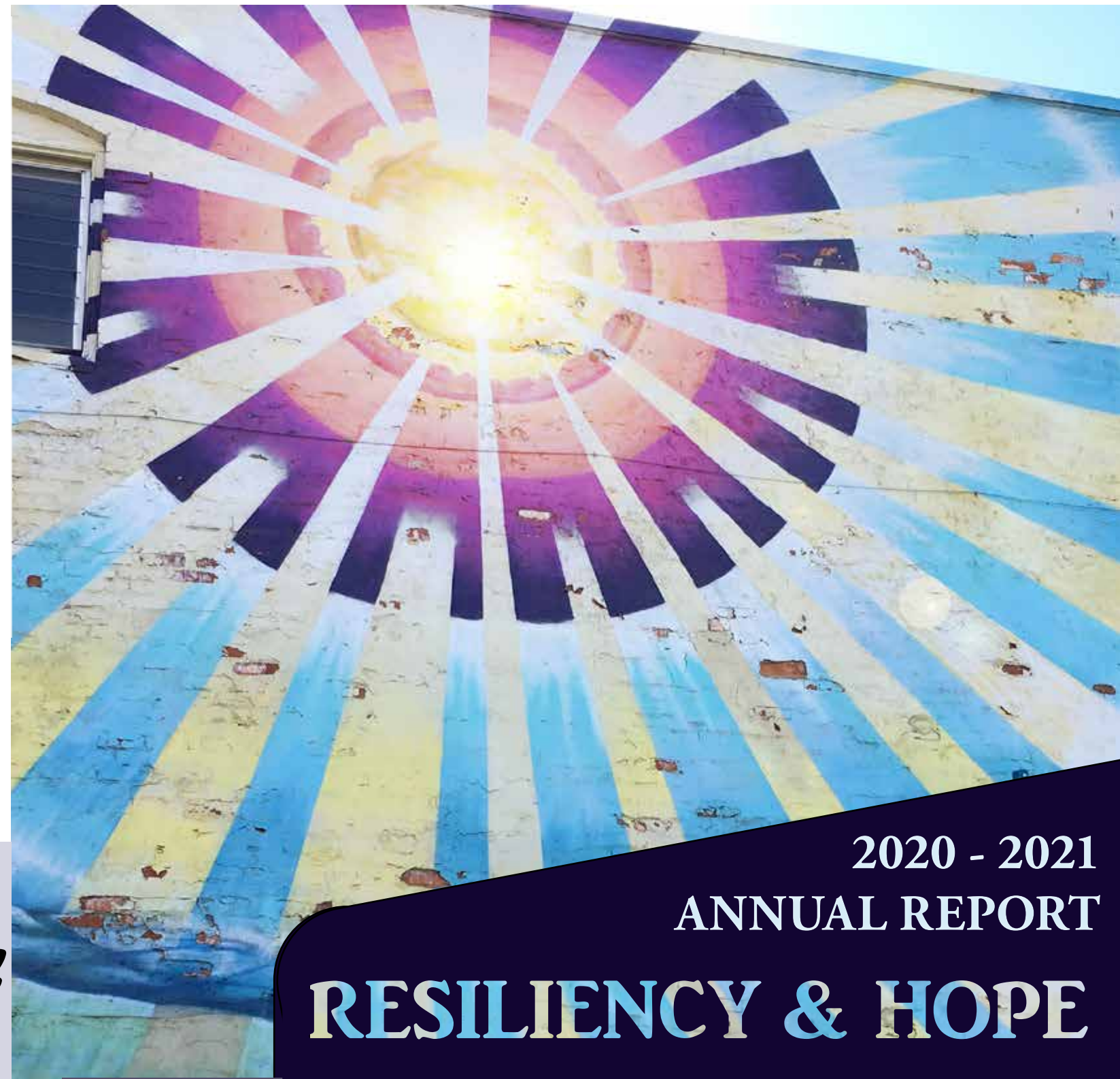

**2020 - 2021
ANNUAL REPORT**

RESILIENCY & HOPE



Nearly two years of pandemic experience has given us all some cracks. But here's how we're feeling about those cracks —

that's how the light gets in.

It's a small miracle to be here with you and to be part of watching that light emerge. Thank you for your spirit, your support and for showing up when it matters most. Thank you for walking this path with us and helping shed so much positive light in our neighborhoods of this city.

CELEBRATING 20 YEARS

MESSAGES FROM THE BOARD AND DIRECTOR

The past two years have proven to be more than challenging, certainly not something anyone was expecting. Our normal became, and has been, masking, social distancing, closures, shortages, mandates, etc. It is hard to look into the future and determine what it holds for us.

But what we have is hope! What gives us hope is our incredible and hardworking staff. While we were forced to forego the help of our volunteers, our staff delivered. They continued the work knowing the needs of those we serve did not disappear but grew. We thank them profusely. Those hardest hit by this darkness looked to us for light and our people came through.

"This hope is our portal. Even if we never get back to normal. So let us not return to what was normal but reach toward what is next."

- Amanda Gorman, Poet



Phil Temple, Board Chair

Another poet, Minnie Louise Haskins, in 1908 wrote:

"May today there be peace within. May you trust that you are exactly where you are meant to be. May you not forget the infinite possibilities that are born of faith in yourself and others. May you use the gifts that you have received, and pass on the love that has been given to you."

The words of poets help remind us that times of struggle are not the end of the story. COVID shines a spotlight on acute needs and disparities which the Sisters of St. Joseph have responded to for generations, helping so many along the way.

It is with deep gratitude that SSJNN Staff finds peace in being exactly where we are, to pass on the love and the gifts generously shared from our Board, our neighbors, volunteers, community partners, and from donors large and small who feel called to help our mission of hope. We thank you!



Heather Caspar, Executive Director

OUR MISSION

The Sisters of St. Joseph Neighborhood Network, sponsored by the Sisters of St. Joseph of Northwestern Pennsylvania, provides leadership, advocates for local residents, and partners with the broader community to develop opportunities for both personal growth and neighborhood revitalization.



BECOME INVOLVED

VOLUNTEER your time and talent.

DONATE hygiene and household products, non-perishable food and much more.

CONTRIBUTE via www.ssjnn.org or by using the envelope enclosed. Consider making long-term financial plans for SSJNN and the vital neighborhoods it serves across Erie.

2020-2021 SSJNN BOARD OF DIRECTORS:

Chair: Phil Temple
 Vice-Chair: Brian Hennessy
 Secretary: Catherine Manning, SSJ
 Treasurer: Julie Pelkowski
 Leadership: Phyllis McCracken, SSJ
 Immediate Past Chair: Peter Austin

Executive Director: Heather Caspar
 Christine Bowen
 Niken Astari Carpenter
 Robert Guthrie
 Lori Hetrick
 Abigail Lechner

Cass Shimek
 Brian Sivillo
 Ann Stephanie Stano, SSJ, Ph.D.
 Marianne Stuckert, SSJ
 Patrice Swick
 Julie Wilson

EMERGENCY NEEDS



Over 4,800 hot meals were served at our weekly soup kitchen ministry at St. Paul's on W. 16th Street and more than 600 walk-ins were provided with emergency needs such as food, hygiene and cleaning supplies, diapers, sheets and blankets. Each neighbor was also provided with referral to community agencies which address underlying needs such as inadequate employment, unstable housing, physical and mental healthcare.



IMPROVED PHYSICAL ATTRIBUTES



Renowned woodcarver Fredy Huaman Mallqui created an art piece out of a damaged tree at the farmers market lot along W. 18th Street. Additional elements were installed at Three Sisters Park on W. 19th St. and many residents and volunteers completed neighborhood clean-up activities throughout the year.



HOUSING OPPORTUNITIES



10 adults and 9 children were provided affordable housing this year and more units will soon be available.

5 homeowners and 3 landlords received grants for façade improvements or home repairs. One family "graduated" from the Genesis program and purchased their first home in the neighborhood.

In addition, due to a partnership with Maleno Builders an additional home was able to be improved.

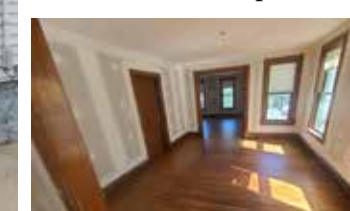

ECONOMIC DEVELOPMENT & COMMUNITY ENGAGEMENT



6 businesses received facade grants. We employed 13 neighborhood teens for highly supported work experiences. 185 bikes were donated, 95 bikes were given away, and volunteers provided many hours of service including 20 bike repair sessions and 14 training sessions. Bike outings were held with neighbors, as well as other community engagement events at the farmers market and more. Surveillance equipment was installed at 5 locations identified as area hot spots.



CHECK OUT OUR NEW WEBSITE! www.SSJNN.ORG

Our website was revamped this year thanks to funding from The Erie Community Foundation Helping Today grant and ECGRA - Erie County Gaming Revenue Authority Community Asset grant.

Just one of many fun facts about it - the entire site can be translated into 10 different languages! Check out our history, current programs, live social feed, resources, applications, interactive map and more. Secure donations can be made online as well. Let us know what you think!

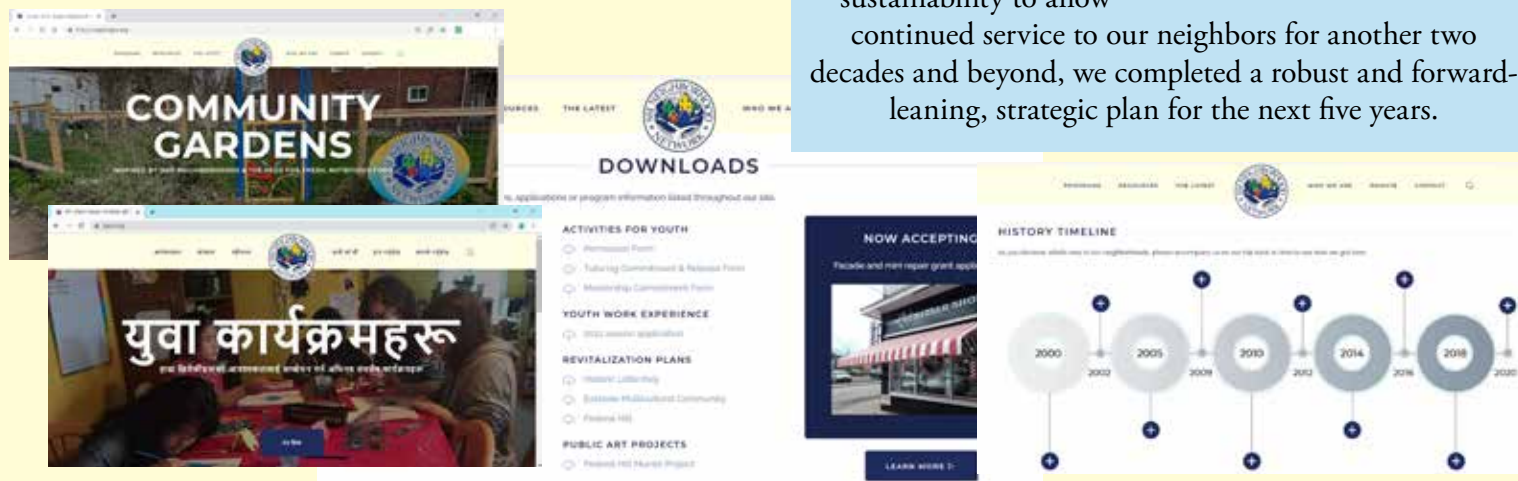

STRATEGIC PLAN

Our 20th Anniversary provided the perfect opportunity to step back and take stock of where we've been. What would things look like if the Sisters *didn't* start their neighborhood work 20 years ago?

With an eye toward sustainability to allow continued service to our neighbors for another two decades and beyond, we completed a robust and forward-leaning, strategic plan for the next five years.

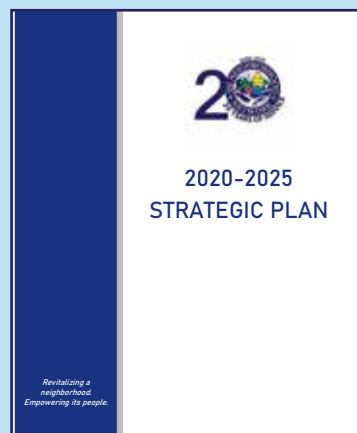

YOUTH PROGRAMS



Many youth participated in tutoring or other activities, all amazingly and creatively delivered, such as outdoors, online or via packages (such as these Easter baskets) dropped at their homes. Youth also were graciously sponsored by a donor and attended Camp Notre Dame.



COMMUNITY GARDENS & FARMERS MARKET



Community gardens, an urban farm and orchards provided more than 60 families with opportunity to grow their own produce. More than 4,000 attended the Little Italy Farmers Market with our teens and 12 regional farmers. More than \$8,000 in match was graciously provided for patrons shopping with SNAP, WIC & FMNP senior vouchers, giving equity, choice and a far reach for fresh, life-giving, healthy food.



THANK YOU, VOLUNTEERS!

Our ministries rely on support from hundreds of dedicated volunteers. These include everyone from receptionists and soup kitchen cooks and servers, to youth program facilitators and clean up crews, and so much more. We could not accomplish the mission without all who graciously share their gifts and talents with our neighbors and neighborhood. We count you as blessings and thank you for making so much possible!



FINANCIAL REVIEW

2020-2021 INCOME & EXPENSES

We held our first ever (and hopefully last!) virtual gala fundraiser event, and generous partners provided grants, corporate contributions and private donations to fund our work. With an efficient staff and the help of our dedicated volunteers, we are able to maximize spending toward delivering programs.

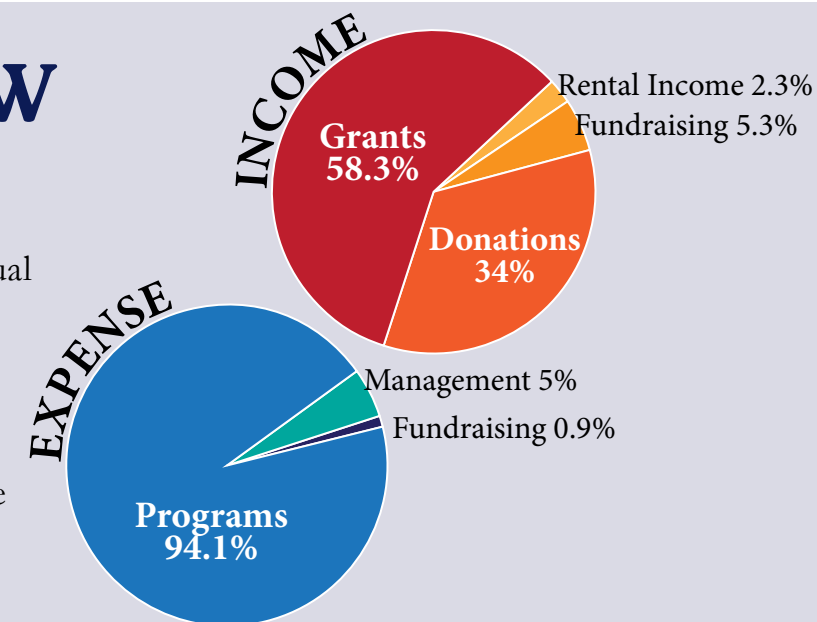

THANK YOU DONORS!

MONETARY CONTRIBUTORS: 360LLamp, LLC, AJ Adams, Linda & Elbert Allen, Amazon Smile, AmeriHealth Caritas Services, LLC, AMGEN, Inc., Angelo's Roofing & Construction, Matthew & Elaine Arrigo, Mary Ann Ashworth, Austin Real Estate, Inc., Lisa J. Babo, Dr. Gertrude A. Barber Center, Inc., Barbara Barthelmes, Glenna Bartlett, D.B. Baumgardner, Clare Marie Beichner, SSJ, Joseph & Sandra Benacci, Benevity Fund, Mary Rose & Terry Beveridge, Bianchi Motors, The Blackbaud Giving Fund, Tom Blecki, Diane & Robert Bloom, Msgr. Casimir Bogniak, Chuck Bool, Boscov's, Jennifer Bozza, Nancy Lee Bracalento, Jeffrey & Amy Brinling, Heidi Burton, Robert Calabrese, Lora Caldwell, Mark Campbell, Carol E. Caro, Heather & Jim Caspar, Cathedral Prep, Catheryn McGinnis, Catholic Foundation of Northwest PA Amy & Tim Chaney, Marion Chaney, Charitable Adult Rides & Services, Inc., Diane Chido, Betty Jo Chitester, Margaret Chrymko, Roland Ciacchini, Clarfeld Citizens Private Wealth, Caitlin & Christopher Clark, Renee Clark, Annie Cline, Liana Cooklis, Karen Coon, Barry Copple, Rebecca Ann Costa, SSJ, CROP Walk, The Joe and Susan Cunningham Family Fund, John & Jennifer Davis, Dayspring Outreach, Maureen & David Decker, Lucille DeStefano, SSJ, John DeVore, Jean Baptiste DiLuzio, SSJ, Ron & Ann DiVecchio, Claudia Dombrowski, SSJ, Chuck & Nancy Donnelly, Tim Dougherty, Carolyn & George Dudas, Jr., Tara S. Durkin,

E. E. Austin & Son, Inc., Erie Community Foundation, ECGRA, David & Marcia Edmunds, Kathryn Emling, Erie DAWN Inc., Erie Insurance, Erie Insurance Giving Network, Erie Runners Club, Evolution, Inc., Robert & Joyce Feldman, Madeleine Felion, Holly & Charles Ferruggia, Penny & James Field, First Presbyterian Church of Waterford, Toni Flatley, Thomas Freeman, Frontier Lumber, Leslie R. Frost, Vernon Frye, Andre Fuelner, SSJ, Roseanne Galeza, Joe & Gerri Gallagher, Dave & Gretchen Gallagher Durney, Janet & John Gambatese, Gannon University, Marilyn Gebhardt, Claire & Richard Giardini, Mary Alice & Leonard Gieco, Amy Gilewicz, Peter Gilewicz, Give A Crepe La Crepe LLC, Filomena Glass, GMA Development Group,



Sr. Josette Gocella, SSJ, Catherine & Arthur Goellner, Sr. Carolyn Gorny-Kopkowski, OSB, Lois Gouldsmith, Gary Grack, Cheryl Greiner, Douglas & Kathryn Grisier, Karen & Tim Grode, S. Grucza, Alana Handman, Harley Davidson of Erie, Joseph Hauser, Jean Heintzel, Herb & Honey Bakery, Naida Hernandez, Susan Herzing, SSJ, Phyllis Hilbert, SSJ, Highmark Health, John & Nancy Hilbert, Joseph M. Hilbert, William & Rebecca Hilbert, Jr., Martha Hilbert, John & Nancy Hilbert Fund of The Erie Community Foundation, William & Rebecca Hilbert Family Charitable Endowment of The Erie Community Foundation, Hollenbeck-Cahill Funeral Home, Colleen Holmes, Walter Horne, Linda & John Huegel, Virginia Hughes, Claire & Edward Hulefeld, Humes Chrysler Jeep Dodge & Ram, James & Dolly Ianello, Jeff & Judith Idzik, Fred & Bernadine Infield, Irish Cultural Society of Erie County, Nau & Larry Justus, Jenise Kalisewski, Jennifer Kelly, Jack Kerlin, Mary Kathleen Kern, Charlene Kerr-Piper, Margaret & Charles Kerling, Cynthia Kirk-Carpenter, Michael Klanac, Kathleen & Jay Knupp, Elspeth Koehle, Dana Kosiorek, Kathleen Krautter & Dean Zimmer, Howard Kubinski, Carol Anne Lafferty, Jeannie Lamb, Larry's Central Market, David & Kathleen Lastowski, Lavery Brewing Company, Lawrence Park Athletic Club, LCBA Branch 49, Leader of Men Riding Club, Carol Lecorchick, Dorothy Leemhuis, Joseph LeFaiver, Joseph Legnasky, Frank & Julie Leonard, Mary & Kenneth Link, Sue & Jim Livingston, MacDonald Illig, Beverly M. Maclay, Mary & James Malue, Patricia Mancuso, Thelma & Lisa Manendo, Kathleen J. Mannino, Marquette Savings Bank, Richard & Patricia Marshall, Emily May, Sarah May, Kathleen Mazza, Mazzini Charitable



Foundation, Inc., Sally & James McCallion, Sue McCreary, Catheryn McGinnis, Catherine R. McMillin, Mac McNamara, Jane McQuire, Medtronic, Karl Menzel, Mercyhurst University Social Media Marketing Class, Jennifer Meyer, Millcreek ESPA, Ann Miller, Elizabeth M. Miller, Patricia Miller, Marilyn & Lee Mitchell, Paul M. Modzelewski, Jennifer Monocello, Patrick Moran, Sr. Rita Musante, OLVN, National Fuel Gas, Network for Good, Northern Trust Charitable Giving Program, Northwest Savings Bank, Louann Oatman, Christine Opron, Colette Palmer, SSJ, Lawrence Pardini, Kristi Parsons, Alice Pasiecznik, Delores Pasiecznik, Michelle & Mark Pasiecznik, Ryan Pasiecznik, Pay Pal Giving Fund, Ric & Eileen Perino, Richard & Kaye Perrotta, PHB, Parker Philips, Deborah Phillips, Mary Pickens, Deborah & Bruce Piker, Megan Ptak, Pamela & Donald Pudlick, Quinn Law Firm, Thomas L. & Mary K. Quinn Family Fund of the Erie Community Foundation, Bruce & K.D. Raimy Fund of the Erie Community Foundation, Sunil & Debby Raina, Shawn Raymond, Khaga Regmi, Carol & Theodore Reichert, Rescare, Inc., Charles & Donna Roberts, Roman Catholic Diocese of Erie, Gail & Ronald Runyan, Sacred Heart Church, Sacred Heart Church Staff, Saint Mary's Home of Erie, Lucia T. Salvia, Judy & Werner Schmidfrerick, Rita & Paul Schmitt, Mary A. Schmitz, Schwab Charitable, Marilyn Schwab, Bruce & Rose Scouten, Marleen Scully, Seedling Garden Club, Rita Serafini, Carolyn & George Seymour, Catherine & John Shimek,

Sisters of St. Joseph of NW Pennsylvania, Sisters of St. Joseph Associates & Agregees, PNC Bank, Moira Sullivan, SSJ, Brian Sivillo, Holly Skala, Kenneth Skonieczka, Jacqueline Smith, Uta Smith, Juliann Sneller, Society of Holy Trinity, St. Joseph Apartments, Tammi & Philip St. Julien, Frank & Lucille Strobel, Brady Strumbel, Kathleen Sullivan, Ruth E. Swaney, Philip & Mary Temple, Naomi Teperow, Mary & Greg Thieman, Tri-Parish-Sacred Heart-St. Andrew-St. Paul Church, Mike Trott, United Way of Erie County, United Way of Southwestern PA, Universalist Church of Girard, David & Audrey Urban, Vorex, LLC, Jen Wagner, Lee Wasielewski, Welders Supply, Susan Wellman, Rena Wierbinski, Kathy & Matt Williams, Julie & Philip Wilson, Mr. & Mrs. Matt Wolf, Stephanie Wu, Nancy Wurst, Katie Yochim, Mary B. Youmans, John & Maryann Young, Robert & Jane Zawadzki

GRANTS: City of Erie, Erie Community Foundation, Erie County Gaming and Revenue Authority, Erie County of PA, Sisters of St. Joseph of NWP Mission & Ministries Foundation.

PA DCED NEIGHBORHOOD ASSISTANCE PROGRAM PARTNERS: Erie Insurance, Highmark Health, Marquette Bank, Northwest Savings Bank



GIFTS MADE IN HONOR OF: In Honor of SSJ Jubilarians by Sr. Lucille DeStefano, SSJ; In Honor of Jubilarians Sr. Mary Rachel McGuire, SSJ, Sr. Agnes Marie Hughes, SSJ, Sr. Mary Rita Kuhn, SSJ, Sr. Geraldine Olson, SSJ, Sr. Stephanie Wagner, SSJ, Rev. Rocco Tito, Sr. Jean Wolbert, OSB, Rev. Phillip Oriole, Rev. Msgr. Robert J. Smith, and Rev. William J. O'Brien by Tri-Parish-Sacred Heart Church; In Honor of SSJ Jubilarians Sr. Rachel McGuire, SSJ, Sr. Stephanie Wagner, SSJ Sr. Mary Rita Kuhn, SSJ, Sr. Mary Claire Kennedy, SSJ, Sr. Geraldine Olson, SSJ, Sr. Marjorie Adams, SSJ, Sr. Agnes Marie Hughes, SSJ, Sr. Mary Herrmann, SSJ by Sr. Phyllis Hilbert, SSJ; In Honor of James and Barbara McNamara by Mac McNamara; In Honor of Joe and Anita Salvia by Jennifer Rautine, Lucia T. Salvia, CPA; In Honor of Kloecker Family VMA Graduates by Ric & Eileen Perino; In Honor of Mary Yochim & Family by Katie Yochim; In Honor of Maureen Scully's granddaughters, Virginia, Emelia & Julia by Marleen Scully; In Honor of Sr. Carol Zinn, SSJ, by the Roman Catholic Diocese of Erie; In Honor of Sr. Phyllis Hilbert & Midge Klebes by William & Rebecca Hilbert, Jr.; In Honor of William Gocella by Sr. Josette Gocella, SSJ

MEMORIAL GIFTS: In Memory of Mary Anderson by Judy & Werner Schmidfrerick; In Memory of Hazel Coulson by Delores Pasiecznik; In Memory of Benny Dombrowski by Cheryl Greiner, Beverly M. Maclay, Mary B. Youmans; In Memory of Lucille Earick by Ron DiVecchio; In Memory of Mike Evankovich by Dave & Gretchen Gallagher Durney; In Memory of Jack Kirk by Cynthia Kirk-Carpenter; In Memory of Lance Huster by Karen & Tim Grode, James & Dolly Ianello, Marilyn Schwab, Kathy & Matt Williams, Mr. & Mrs. Matt Wolf; In Memory of Martha Malinowski by Kathleen Krautter & Dean Zimmer, Alice Pasiecznik, Delores Pasiecznik, Michelle & Mark Pasiecznik, Ryan Pasiecznik, Lee Wasielewski; In Memory of the Pedano & Ferrare Families by Charles & Donna Roberts; In Memory of Rose Ryzdzewski by Pamela & Donald Pudlick; In Memory of Joe Ruffa Sr. & Dick Fessler by Jen Wagner In Memory of Jeff Szumigala by Millcreek ESPA; In Memory of Sr. Marilyn & Patty Terwilliger by Nau & Larry Justus; In Memory of Patrick Tomczak by Rita Serafini; In Memory of Rosemary Trott by Chuck & Nancy Donnelly, Richard & Patricia Marshall; In Memory of Bobbie Wood by Jeff & Judith Idzik; In Memory of Betty Zehner by Glenna Bartlett, Nancy Lee Bracalento, Diane & Robert Bloom,



Maureen & David Decker, Catherine & Arthur Goellner, Patricia Mancuso, Thelma & Lisa Manendo, Gail & Ronald Runyan, Sunil & Debby Raina, SSJ Associates



ERIE GIVES DONORS: Jordan Abbott, Gina & Mark Adams, Marjorie Adams, SSJ, Mary Anne Albaugh & Dennis Borczon, Carol Alberstadt, Jay & Ruth Alberstadt, Elizabeth Ann Allen, Les & Linda Allen, Nancy A Andersen, Pete & Amanda Austin, Jeannette Barczynski, Tim & Mary Barrett, Barbara Bauda, Lisa Baumgardner, Flip Café, Clare Marie Beichner, SSJ, Virginia Hooks Bello, Phil & Maggie Benson, Eileen Anne Blakeslee, Gerald Blaszczyc, Tom & Sue Blecki, Bliley Tax & Accounting, American Hollow Boring Co., Karen & John Bozza, Stephen & Tina Branton, Ken & Irene Brasington, Cynthia Brown, Elizabeth J Bucarelli, Valerie Bukowski, Joanne & Frank Cargioli, Niken Astari Carpenter, Jim & Heather May Caspar, Jill A Caspar, Cheryl Chiota, Betty Jo Chitester, Dorothy & Kevin Cooney, Donald & Toni Crenshaw, Shirley & Frank Czulewicz, Rich, Mary & Makayla Davis, David & Pam Davis, Kelly Dempsey, Mark & Amy Denlinger, Susan DePlatchett, Raylene & Paul Dill, Ernest & Elizabeth DiSantis, Ron & Ann DiVecchio, Michelle Domowicz, Chuck & Nancy Donnelly, Ann Donohue SSJ, Steve & Susan Drabant, Dan & Christie Drabic, Mary Drexler, SSJ, George Dudas, Mary Dwyer & Juan Larena, Natalie Dwyer-Haller, David & Nancy Eichelsdorfer, Dr. Eileen Engel, Gretchen Fairley, Jeffrey Flatley, Maryanne Fogleboch, Bill & Jan Fowler, Mary Fromknecht, SSJ, Robert & Theresa Fromknecht, Kathleen M. Gausman, James & Joan Gehrlein, Jane & Peter Gilewicz, Maggie Gleason, Edward & Rita Goebel, Maria Goellner, Joseph F Greulich, Mary Alice & Leonard Grieco, Maureen Griffin, Robert & Diane Guthrie, Alan & Kathleen Hauser, Brian Patrick Hennessy, Lori Hetrick, Joe Hilbert & Christina Ohmer, Martha Hilbert, Michele Inter, Hellen Jackson, Chuck & Lisa Jenkins, Lucy John, Gary & Becky Johnson, Norma Johnson, James L. & Shawna Jones, Nancy A Jordan, Dave & Mary Kay Kalivoda, Brian & Sarah Kaveney, Mike & Candy Kennedy, Tom & Rebecca Kennedy, Mary Claire Kennedy, SSJ, Charlene Kerr, Jane Kirk, Midge Klebes, Karen & Ron Krahe, Ruth Kredovsk, Joanne & Howard Kubinski, Steve & Linda Kuhn, Patricia Lacy, Meredith Leahy, Dan & Marianne Levstek, Mary Ellen Lieb, Marilyn LoSapio, Joyce Lowery, SSJ, Atty. Al



& Josie Lubiejewski, Paul Lukach, LSW, Judith Lynch, Mary Stephany Theiss Lyons, Marshall Mack, Sheila M Mack, Gale & Gary Magyar, Linda Major Family, Jeanne Malecker, Maleno Family Limited Partnership, Michael & Jean Malthaner, Catherine Manning, SSJ, Dennis Martin, Arthur & Helen Martinucci, Lynn & Dale McBrier, Anna & Hugh McCartney, Richard & Karin McCormick, Phyllis McCracken, SSJ, Catheryn McGinnis, Mary Alice McGinnis, Paula Jean McGinnis, Dennis P. McGuire, Jonathan & Carla McKrell, Atty. James McNamara & Barbara McNamara, Karen Mead, Mrs. Clemence Mershon, Bob & Emily Merski, Ann Metzger, Gretchen Mikelonis, Judith L. Minichelli, Robert & Lillian Minichelli, Pamela Moore, Claudia G. Mosso, Tim & Lisa NeCastro, Rosemary Nicosia, Barrie Jones Nolan, Nolan's Pine Avenue Auto Service, Rev. Mark A. Nowak, Dr. Dan Olson BayCity Podiatry, Christine Opron, Gerard & Rita Orinko, Lorie Panitzke, Philip Papotnik, Rudy & Mary Beth Passauer, Stephanie & Richard Peterson, Bruce C. Piker, The Power Family, Maryita Power & John Musatto, In Memory of Deacon Dave Pratt, Jack & Ann Quinn, Jeanette Rapela, Jennifer Rautine, Marilyn Redenius, Bob & Mary Rennie, Christine Riehl, Marilyn Rositer, Jill Rouke & Lynn Weissert, Elaine R, Thomas Rys & Linda Rys, Joe & Anita Salvia, Roy Sambuchino, William & Susan Sapone, Laura Savelli, Lynda & Allen Sceiford, Joe & Rhonda Schember, Bruce, Rose & Jeff Scouten, S. Sebastian, Deb Seng, Charleen Sertz, Joy Sherred, Jay & Cass Shimek, Lucille A. Sitzler, Lauren & Brian Sivillo, Andrea Sliva,

Gary Smith, Gretchen Smith, Jacqueline Smith, Southworth Family, Joanne Sprickman, Jim & Sharon Stoik, James & Phoebe Strobel, Marianne Stuckert, SSJ, Dr. Benjamin T. & Attorney Colleen R. Stumpf, Kathleen Sullivan, Ruth Swaney, Holly & Larry Sydow, Mary Szpara, Gregory & Carmella Tellers, Philip A Temple, Virginia Titus, Elizabeth Trocki, Adam J Trott, Mike T, Jennifer Tucker, Andy, Heidi Waldinger, Kathleen Waller, Rena G. Wierbinski, George & Cindy Willis, Julie Wilson, Suzanne Winterberger, Caryn Wolfe, Jennifer & Rodney Woodard, Kenneth Young

IN-KIND DONATIONS: Larry Adiutori Sr., AHN Saint Vincent Hospital, "All for One" Team Allegheny Health Network, Allburn Florist, Alpha Gamma Delta, Ambridge Rose Spa & Salon, Mary Ann Ashworth, Peter Austin, Mitzi Banister, Michael Batchelor, Lisa K. Baumgardner, Chris Beach, Gretchen & Bob Bonadio, Terry Bromley, Sr. Ann Marie Cappello, SSJ, Amy & Tom Chaney, Marion Chaney, Chicory Hill Herbs, Sara Comi, Michelle Cuzzola, Carol Daly, Ellen & Terry Deering, Judie DelFreo, Frank DiSavio, Phil DiVecchio, Steve & Sue Drabant, Darlene Duda, Mike & Jan Durney, E.E. Austin & Son, Inc., Chris Ehrman, Erie Community Foundation, Annette & Anna Mae Evanov, Everly Green Acres, Family Worship Center, James Fatter, Gloria Ferritto, Lori Findlay, Laura Flanagan, Emily Flugel, Patty Fowler, Dave & Gretchen Gallagher Durney, Gerri & Joe Gallagher, Kathleen Gallagher, Mary Gallagher, GAP & Old Navy Employees, James Garvey, Carla Georgal, Rich Giardina, Grace Church, Grandview Elementary School, Carol Grygier, Harborcreek Wal-Mart, Denise Hare, Olivia Heasley, Jean Heintzel, Sr. Mary Herrmann, SSJ, Martha Hilbert, Joe Hilbert, Amy Howe, Jessie Hubert, Thomas Hudson, Mary Ann Huster, Lori Johnson, Ashlyn Kelly, Sharon Kestler, Angie Kontur, Kraus Department Store, Kathy Krautter, Kubinski Business Systems, Howard Kubinski, Ladies of Harley, Larry's Central Market, Jerry Lauer, Laughing Hill Farm, Lavery Brewing Company, Kenneth Link, Kaitlyn Lyons, Shauna Marofsky, Patrick & Rachel McCreary, McCreary Roofing, Gary McEnery, Barb McGaughey, Karen McGill, Ann Marie McKean, Pat McMahon, Patty McMann, Ellen McNeerney, Veronica Mittal, SSJ, Larry Monocello, Sandy Morrow, Pat Murphy, Nickel Plate Mills, Leanne Nieratko, Jessica Olszewski, George Opron, Fil Orr, Patty Oscar, Our Lady of Peace Church, Our Lady of Peace School, Overlake Nine-Hole Ladies League, Delores Pasiecznik, Potratz Floral Shop & Greenhouses, Inc., Pam Pudlick, Katie Raezer Wolf, Red Hat Ladies, Diva Ricart, Larry Richards, Rise Dispensary, Anita Roby-Lavery, April Roy, Cesar Ruiz, Ruiz Barbershop & Salon, Jeanne Ryan, Sacred Heart Church, Sacred Heart Church Knights of Columbus, St. Boniface Church, St. Joseph Church Bread of Life Community, Saint Mary's Home of Erie, Joseph Salaman, Joseph & Anita Salvia, Santa's Helpers, Sisters of St. Joseph, Sisters of St. Joseph Agregees & Associates, Evelyn Smith, Tom Spagel, Spartas Mini Spa, Lynn Stancliff, Stanganelli's Italian Foods, Mark Stockton, Rose Strazisar, Lucille Strobel, Sr. Moira Sullivan, SSJ, Ron Susmarski, Aaron Susmarski, Sr. Jude Marie Talerico, SSJ, Tanglez Hair & Nail Studio, Philip & Mary Temple, Richard & Carolyn Vendetti, Audrey Vieira, Lee Wasielewski, Mary Ann Watters, Whole Foods Co-Op of Erie, Rena Wierbinski, Betsy Williams, Kathy Wolford, Young Erie Professionals, Jane Zawacki, Jane Zawadski, Pam Zbrzezny, Millicent Zimmer, SSJ, Maria Zonno



All contributions listed were received July 1, 2020 through June 30, 2021. We sincerely apologize for any errors. Please alert us to corrections by contacting JoAnne Sprickman at 814-454-7814 x 205 or jsprickman@ssjn.org. THANK YOU!

